

These Flaps Folded
Down onto Roof
Piece.
↓

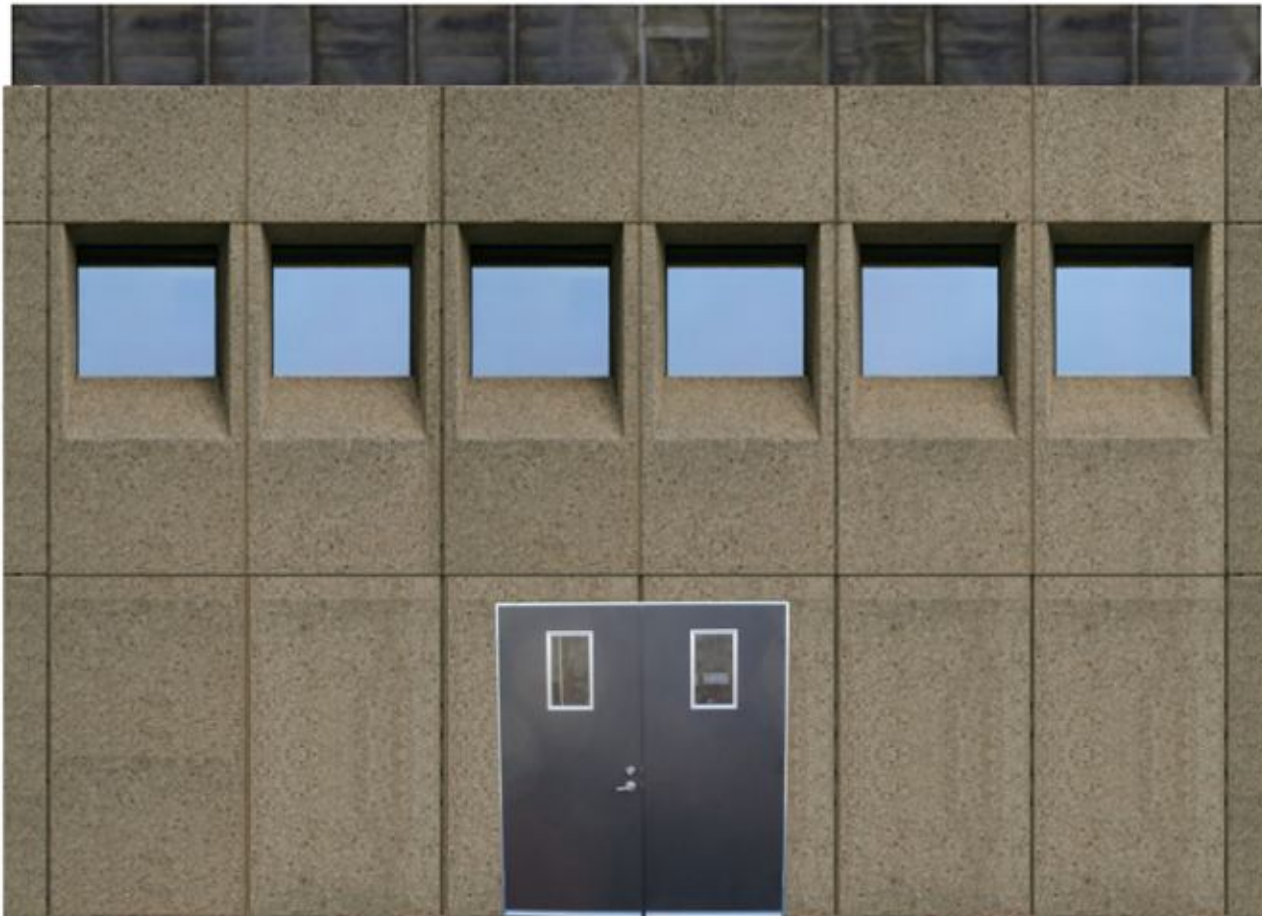

Mod D THIS IS NOT A GLUE TAB. **DO NOT GLUE**
JUST BEND AT AN INWARD ANGLE TO HELP KEEP WALLS FROM BOWING INWARDS.



2cm Long

By Tommygun

These Flaps Folded
Down onto Roof
Piece.



Mod D **THIS IS NOT A GLUE TAB.** **DO NOT GLUE**
JUST BEND AT AN INWARD ANGLE TO HELP KEEP WALLS FROM BOWING INWARDS.



2cm Long

By Tommygun



Print X2 Times
For Left and
Right Sides

This building was designed to
fit inside Andy's Gun Shop
when storing.



These Flaps Folded
Down onto Roof
Piece.

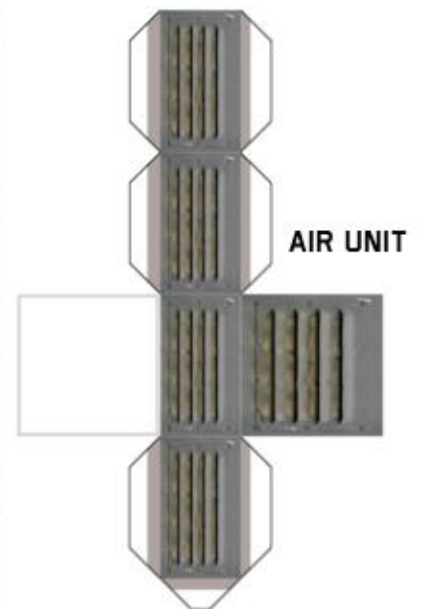

By Tommygun

Mod D



These flaps folded upward and glued to inside of building wall.

D



2cm Long



Print X2 Times
For Left and
Right Sides

This building was designed to
fit inside Andy's Gun Shop
when storing.



These Flaps Folded
Down onto Roof
Piece.

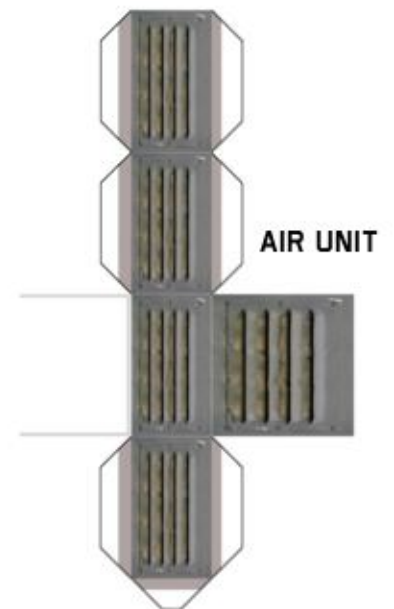

By Tommygun

Mod E



These flaps folded upward and glued to inside of building wall.



2cm Long

These Flaps Folded
Down onto Roof
Piece.

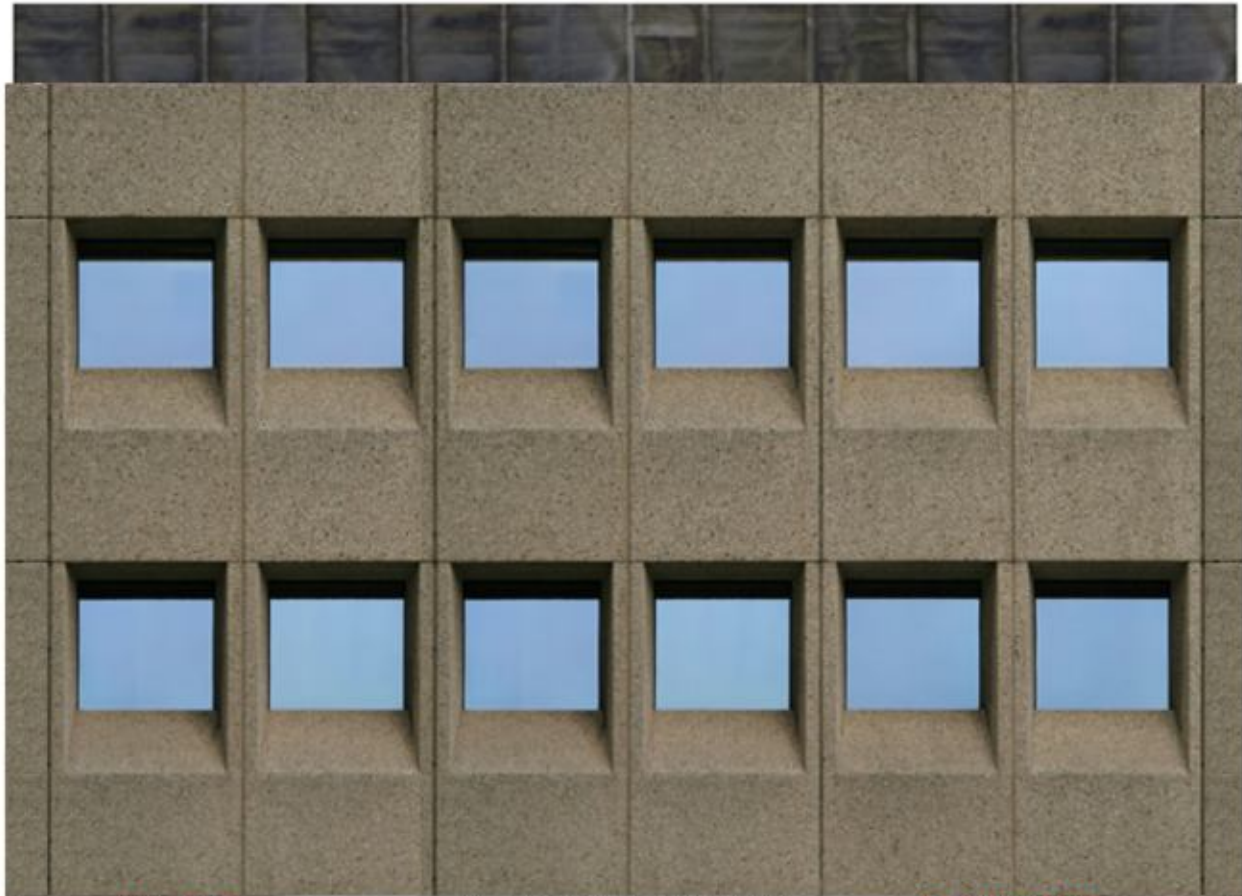

Mod E THIS IS NOT A GLUE TAB. **DO NOT GLUE**
JUST BEND AT AN INWARD ANGLE TO HELP KEEP WALLS FROM BOWING INWARDS.



2cm Long
By Tommygun



Print X2 Times
For Left and
Right Sides

This building was designed to
fit inside Andy's Gun Shop
when storing.



These Flaps Folded
Down onto Roof
Piece.

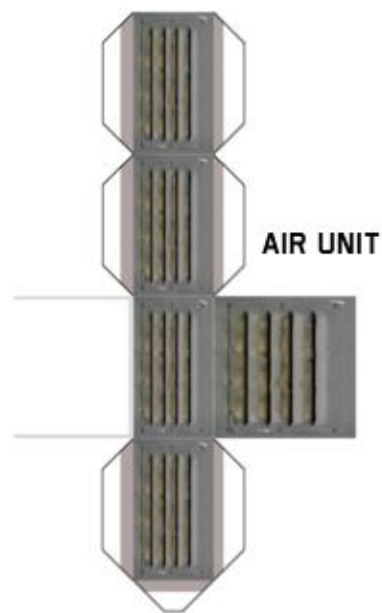

Mod F



These flaps folded upward and glued to inside of building wall.



2cm Long

These Flaps Folded
Down onto Roof
Piece.

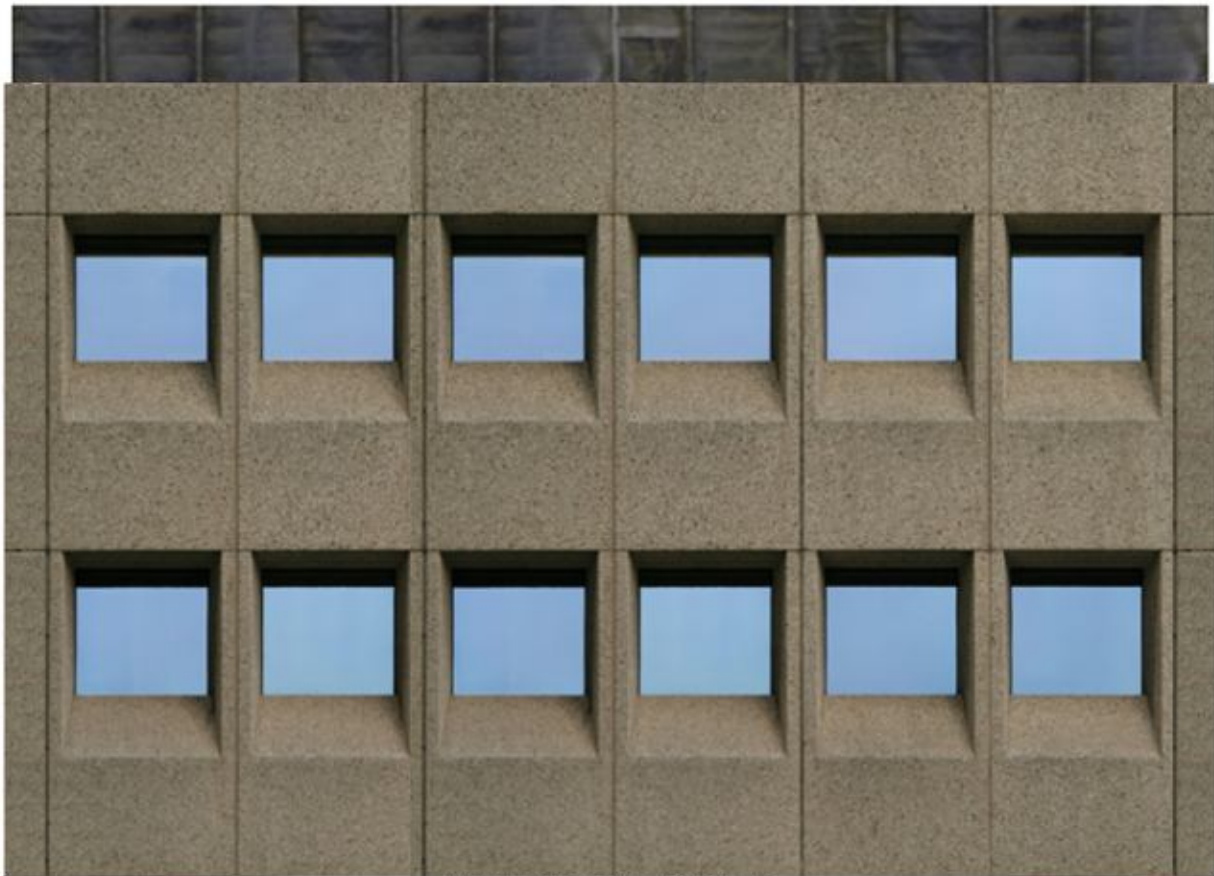

Mod F THIS IS NOT A GLUE TAB. **DO NOT GLUE**
JUST BEND AT AN INWARD ANGLE TO HELP KEEP WALLS FROM BOWING INWARDS.



2cm Long

By Tommygun